



POLAND

ABOUT US....

ZESPÓŁ SZKÓŁ INTEGRACYJNYCH W RADOMIU



Erasmus+



Fundacja Rozwoju Systemu Edukacji

Mazovia - it is the largest province in Poland. There is the capital of Poland - Warsaw. Today it covers c. 36,000 km and has more than 5 million inhabitants.

Mazovia is above all the region of green fields and natural landscapes, often regarded as the quintessence of Polish nature. The region has maintained a lot of its original character. To the bridge interesting environmental parts of the area belong unregulated fisheries rivers, inhabited by dozens of bird species, especially Storks which are characteristic for the local scenery.

Here you will find lots of well-preserved signs of past times including the ruins of an ancient castle in Czersk Belonging to Mazovian dukes or dozens of noble manor houses dry as the one in Zelazowa Wola - the birthplace of Frederic Chopin. The most frequented town is Warsaw with its very unique Old Town, The Royal Castle, Lazienki Park and Wilanow - the summer residence of King John III Sobieski.

RADOM

RADOM IS LOCATED IN THE CENTRE OF THE MAZOVIAN LOWLAND, IN THE FORK OF THE VISTULA AND PILICA RIVERS . RADOM IS A SMALL TOWN IN MAZOVIA. IT IS IN THE MIDDLE OF POLAND ABOUT 100 HUNDRED KM FORM WARSAW. THERE ARE OVER 220,000 INHABITANTS. RADOM IS VERY OLD TOWN. IT WAS FOUNDED IN IX C. THERE ARE MANY OLD AND NEW BUILDINGS, MONUMENTS, CHURCHES.

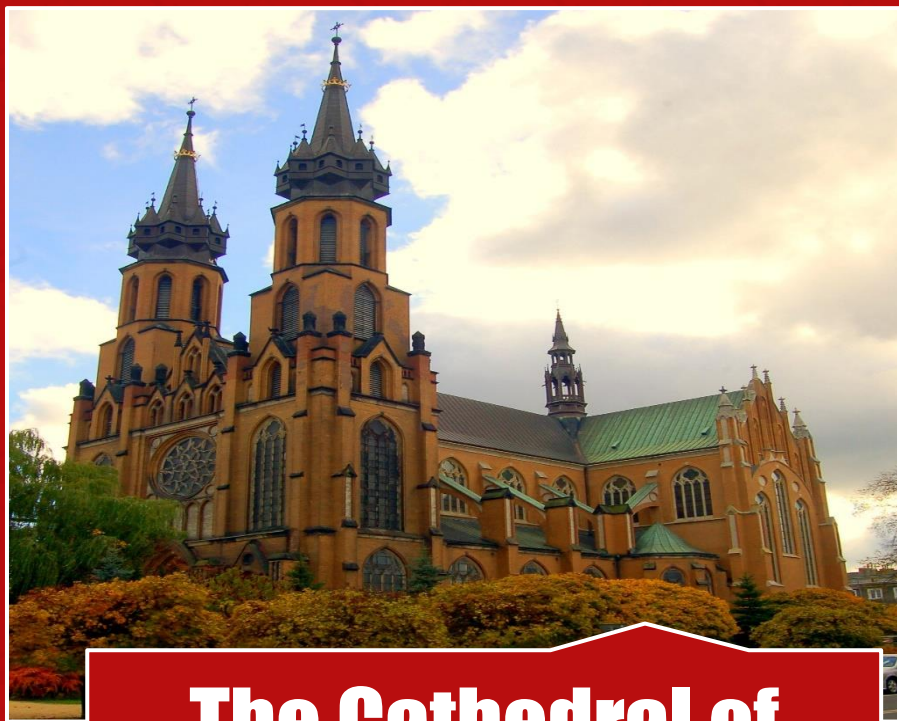

**The Cathedral of
Holy Virgin Mary**



**Bernardine church and
monastery XV century**



**St. Stanislaw church
Żeromski street**

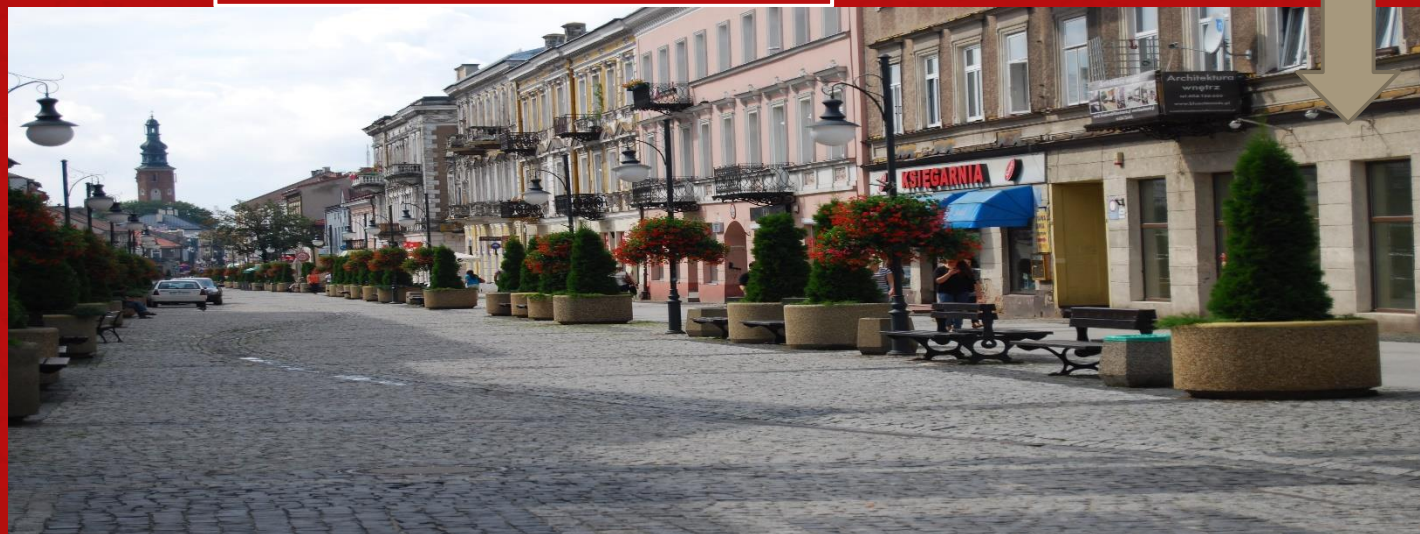

Borki beach



Air show

Stadion



RADOM TODAY



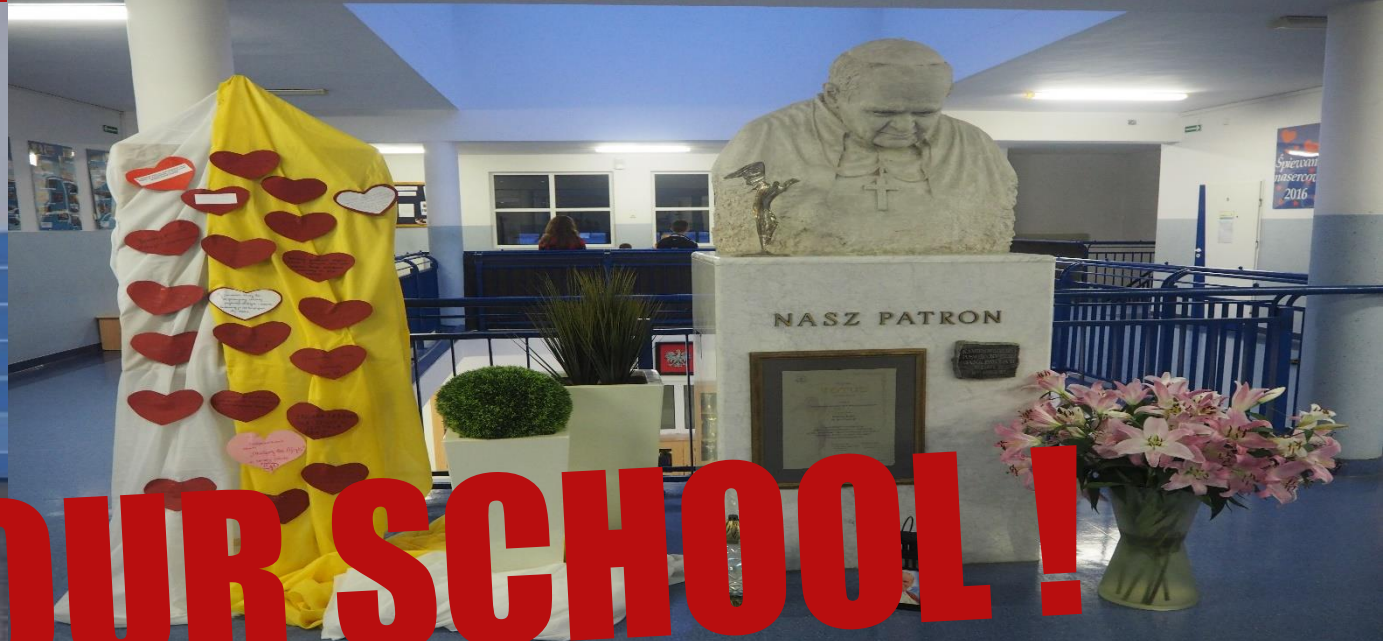

OUR SCHOOL!





HEADMASTER JAN RYCHLICKI



**Vice headmaster
Małgorzata Szewczyk**

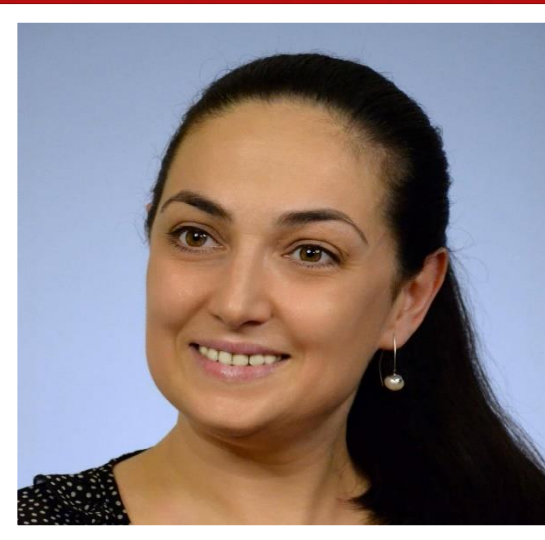

**Vice-headmaster
Monika Czubak**



**Vice – headmaster
Beata Jarząbek - Sulima**

The school is located at 81/83 Wierzbicka Street.

The complex consists of four linked buildings: Primary School No. 14, Grammar School No. 14. According to the regulations, a basic organizational unit is a class of 15 to 20 students, including 3 to 5 disabled. At present, the number of students is 679, including 159 disabled. The majority of the disabled children are students with motoric disfunctions, as well as with visual disabilities. There are also students with other problems, which make it difficult for them to learn in the school like asperger, epilepsy.



WE HAVE A GREAT PATRON OF SCHOOL

The Holy Father John Paul II is a great authority for all Polish people. We still remember the day of 16 th October 1978 which brought white smoke above the Sistine Chapel in Rome and the news that a Polish metropolitan archbishop Karol Józef Wojtyła became the Pope.

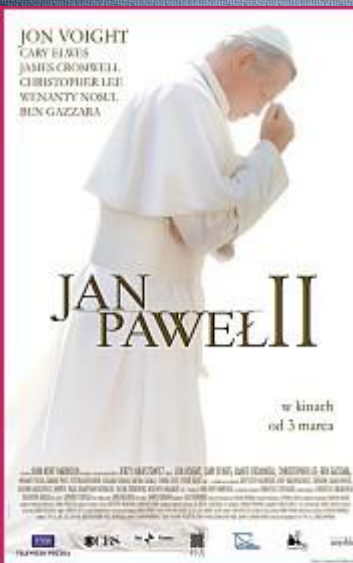

WE ARE INTERESTED IN...



**art, drawing,
painting...**



theatre, drama, dance...



languages...



computer science ...

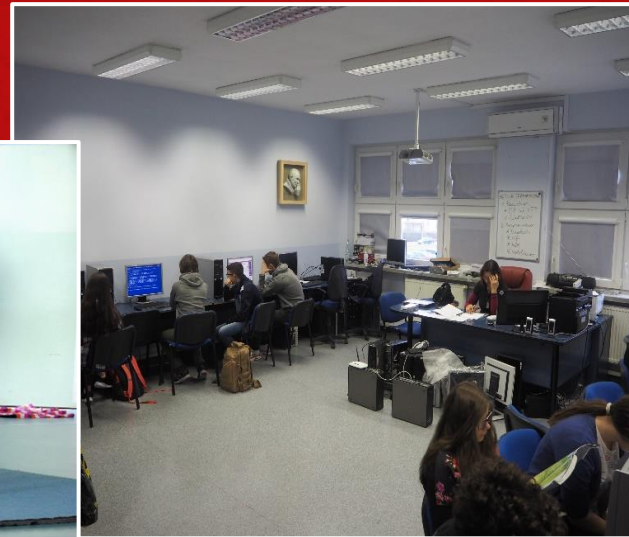

playing games....

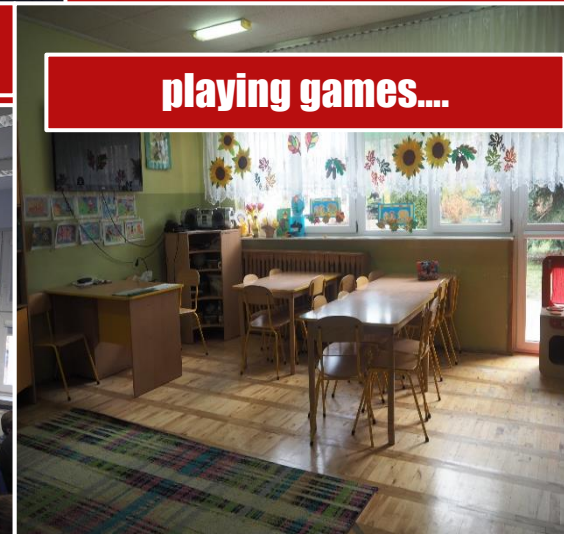

sport, gymnastics, football, basketball





MIŁOŚĆ WIELE
IMION MA...

WE HAVE LOTS OF SUCCESS – HEALTHY CHILDREN AND HANDICAP







Erasmus+



This project was realised in financial support of the European Union within the framework of Program Erasmus+. The contents and materials don't reflect the ideas of European Commission and agency. Therefore neither Commission and agency take responsibility for any of them.